

KOLB LAND CONSULTING, INC.  
LAND SURVEYING • SUBDIVIDING • LAND PLANNING

LAKE GENEVA, WISCONSIN 53147

WHITEWATER, WISCONSIN 53190

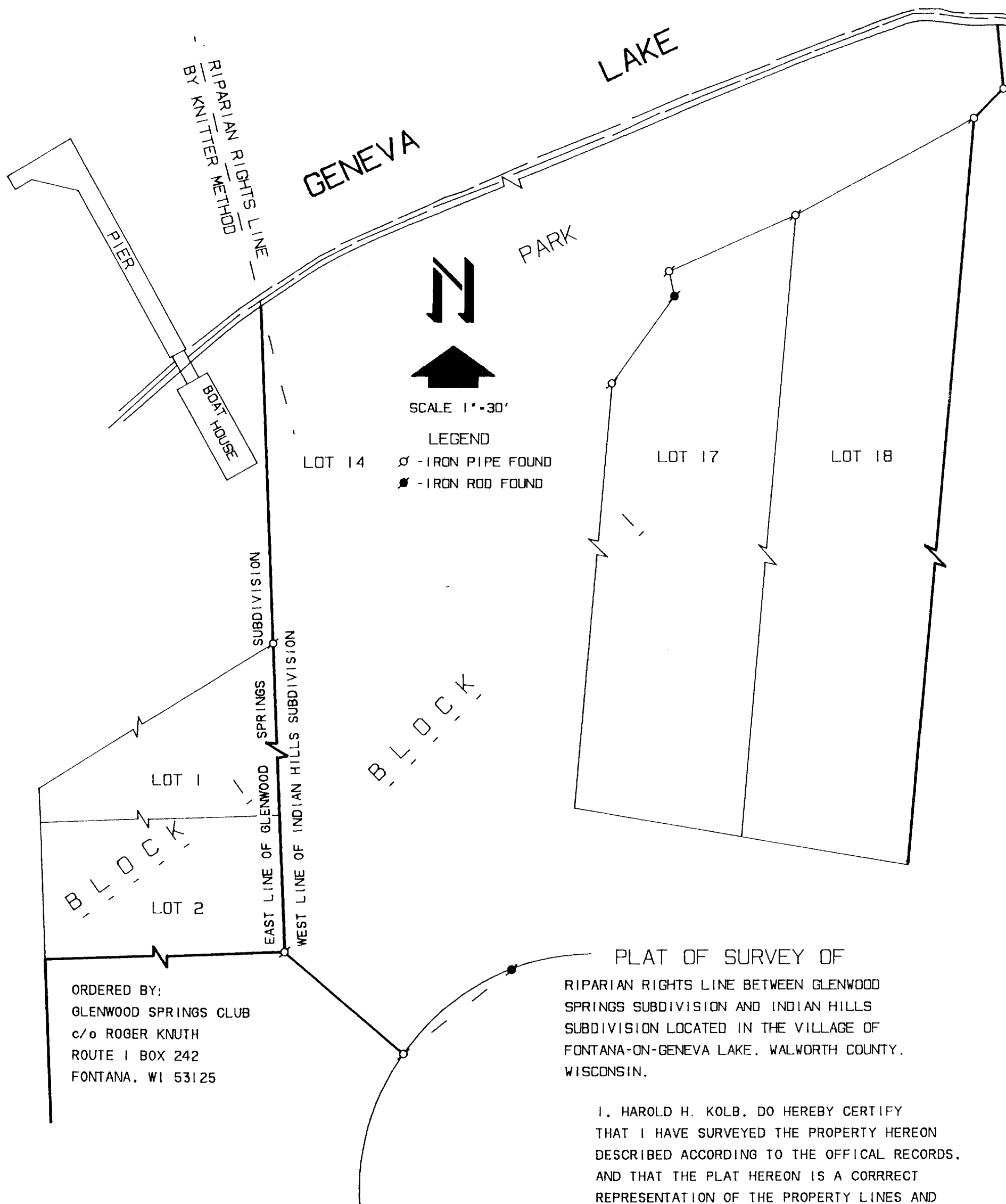

ORDERED BY:  
GLENWOOD SPRINGS CLUB  
c/o ROGER KNUTH  
ROUTE 1 BOX 242  
FONTANA, WI 53125

PLAT OF SURVEY OF  
RIPARIAN RIGHTS LINE BETWEEN GLENWOOD  
SPRINGS SUBDIVISION AND INDIAN HILLS  
SUBDIVISION LOCATED IN THE VILLAGE OF  
FONTANA-ON-GENEVA LAKE, WALWORTH COUNTY,  
WISCONSIN.

I, HAROLD H. KOLB, DO HEREBY CERTIFY  
THAT I HAVE SURVEYED THE PROPERTY HEREON  
DESCRIBED ACCORDING TO THE OFFICIAL RECORDS,  
AND THAT THE PLAT HEREON IS A CORRECT  
REPRESENTATION OF THE PROPERTY LINES AND  
RIPARIAN RIGHTS LINE TO THE BEST OF MY  
KNOWLEDGE AND BELIEF.

SURVEY IS NOT VALID UNLESS SURVEYOR'S  
SIGNATURE IS IN RED.

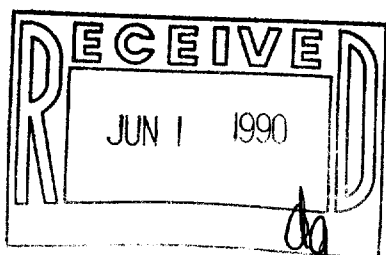

HAROLD H. KOLB  
WISCONSIN REGISTERED LAND SURVEYOR, S-187  
DATE JANUARY 17, 1990

SIHF 00011  
SGS\*MISC  
SIHF\*MISC  
F-141

005-1100